

Heavy vehicle specialist certificate

Must be presented to a CoF (heavy) inspecting organisation
Heavy vehicle specialist inspector and inspecting organisation

Heavy vehicle specialist inspector's or manufacturing inspecting organisation's name (PRINT IN CAPS) **CHRIS CLARKE** ID **CJC**

Vehicle registration (optional) _____ VIN/chassis number **7A9D10019J1023720**

Make **DOMETT** Component being certified: Chassis Load anchorage
 Log bolsters Towing connection Brakes
 SRT PSV stability PSV rollover
 Swept path PBS

Description of work
CERTIFY TO HEAVY VEHICLE BRAKE RULE 32015/4.
NEW ZEALAND HEAVY VEHICLE BRAKE SPECIFICATION.

Code/standard/rule certified to **SCHEDULE 5** Component load rating(s) **GVM 26,000 Kgs**
BRAKES 30,000 Kgs
 General drawing number(s) **N/A**

Supporting documents
BRAKE CODE CERTIFICATE LC180417
SODC LC180417

Special conditions (optional)
WARNING LAMP MUST ILLUMINATE WHEN IGNITION IS SWITCHED ON & THEN EXTINGUISH IMMEDIATELY OR WHEN VEHICLE SPEED EXCEEDS 7 KPH

Certification expiry date (if applicable) **UNTIL MODIFIED or CHANGE OF USE** or Hubodometer reading (whichever comes first) _____

Declaration

I the undersigned, declare that I am the heavy vehicle specialist inspector identified and I hold a current valid appointment. I certify that the above mentioned vehicle component's design, manufacture and installation, and this certification complies in all respects with the Land Transport Rule: Vehicle Standards Compliance 2002 and my appointment. To the best of my knowledge the information contained in the certificate is true and correct.

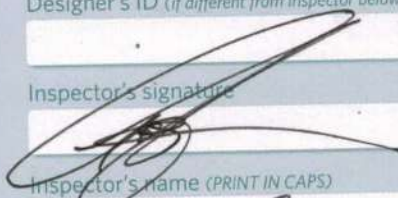
Designer's ID (if different from inspector below) _____
 Inspector's signature 
 Inspector's name (PRINT IN CAPS) **CHRIS CLARKE** ID number **CJC**
 Date **30-May-18** Number **639232**

CoF vehicle inspector ID _____ CoF vehicle inspector signature _____ Date _____
All fields are mandatory unless otherwise stated.

WABCO START-UP LOG

System	Trailer EBS-E	WABCO part number	480 102 064 0
Production date	2017-11-17	Serial number	436040731200D
Serial number (modulator)	000000161217		
Fingerprint Customer EOL / Customer Development / Flash Program	W502664 / 2018-05-30 ; 00000000 / 0000-00-00 ; 00000000 / 0000-00-00		

WABCO		TRAILER EBS-E		GGVS/ADR TUEH TB 2007 - 019.00 361-005-16		
HERSTELLER MANUFACTURER CONSTRUCTEUR	DOMETT		GIO	Pin1	Pin3	Pin4
TYP TYPE TYPE	4A TANKER, D1001		1	24V-O1	---	---
VEHICLE IDENT. NUMBER CHASSIS NUMBER NUMERO DE CHASSIS	7A9D10019J1023720		2	---	---	---
BREMSBERECHNUNGS-NR. BRAKE CALCULATION NO. CALCUL DE FREINAGE NO.	TP2018ROR		3	ALS2	ALS2	---
POLRADZAHNEZAHL c-d e-f POLE WHEEL TEETH c-d e-f DENTS ROUE DENTÉE c-d e-f	90	90	4	---	---	---
ABS-System ABS-System Système ABS	4S/3M		5	DIAG	DIAG	DIAG
RSS RSS RSS	Einfachbereifung Single Tire Monte simple	Lenkachse Steering axle Essieu virEUR	6	---	---	---
RSS RSS RSS	Zwillingsbereifung Twin Tire Monte jumelée	X	7	---	---	---
RSS RSS RSS		Kippkritisches Fahrzeug Critical Trailer Véhicule critique				
Subsystems	SB	I/O	24N			

ACHSE AXLE ESSIEU	6.5			0.8			2.0			6.5			(bar)		
	pm (bar)	6.5	pm (bar)	0.8	2.0	---	6.5					1.0	Pz		
1	1400	0.4	1.5	7500	4.4	0.4	1.3	---	5.5	-	20	65	76	539	4277
2	1400	0.4	1.5	7500	4.4	0.4	1.3	---	5.5	-	20	65	76	539	4277
3	1200	0.3	1.2	7500	4.4	0.4	1.5	---	4.6	-	16 / 24	64	76	479	3078
4	1200	0.3	1.2	7500	4.4	0.4	1.5	---	4.6	-	16 / 24	64	76	479	3078
5	0	---	---	0	---	---	---	---	---	-	---	---	---	---	---

TEBS-E

Diagnostic memory	OK	Warning lamp control	OK
Parameter setting	carried out	Stop light supply	OK
EBS pressure test	OK	Lifting axle test	Not tested
Redundancy test	OK	ECAS height sensor calibration	Not tested
ABS sensor assignment	OK	Height sensor axle load	Not tested
RTR test	Not tested	Leak test	Not tested
Immobilizer test	Not tested	Signal outputs	Not tested
Signal inputs	Not tested	Tag axle test	Not tested

Electronic Extension Module

Diagnostic memory	Not tested	Signal outputs	Not tested
TailGUARDlight	Not tested	TailGUARD	Not tested
Manufacturer	DOMETT	Vehicle ident. no	7A9D10019J1023720
Vehicle type	4A TANKER, D1001	Odometer reading	0.0 km
next Service	0 km	Trip reading	0.0 km
Tester	Chris Clarke		
Date	2018-05-30 2:57:39 p.m.		

please note!

This brake calculation is made under consideration of
 -the legal prescriptions mentioned above in the version valid at the time of making the program (V6.14.04.20),
 -the functional characteristics of our products as well as the data of the brake out of the test approvals of the axle manufacturers, and
 -the other vehicle data included in the brake calculation.
 Please check whether these data correspond to the actual vehicle data.
 Our conditions of delivery apply (particularly section 9.0).
 In any case we commend to do a braking harmonisation!
 WABCO Brake V6.14.04.20 db 20.04.2016

distribution: DOMETT
 2018 ROR 4A WPC

vehicle manufacturer: DOMETT
 trailer model : 4A TANKER, D1001
 trailer type : 4-axle-full-trailer
 remarks : air / hydraulic / VA suspension
 WABCO TRAILER - EBS
 TRISTOP 3+4: T.16/24
 265/70 R 19,5

axle 1 + 2 + 3 + 4 : Assali Stefen, K, 361-005-16,

		<u>unladen</u>	<u>laden</u>
total mass	P in kg	5200	30000
axle 1	P1 in kg	1400	7500
axle 2	P2 in kg	1400	7500
axle 3	P3 in kg	1200	7500
axle 4	P4 in kg	1200	7500
wheel base	E in mm	5070 - 5070	
centre of gravity height	h in mm	900	1538

	<u>axle 1</u>	<u>axle 2</u>	<u>axle 3</u>	<u>axle 4</u>
no. of combined axles	1	1	1	1
no. of brake chambers per axle line	2	2	2	2
The power output corresponds to	BZ 122.1	BZ 122.1	BZ 119.6	BZ 119.6
brake chamber manufacturer	Meritor	Meritor	Meritor	Meritor
chamber size	20.	20.	T.16/24	T.16/24
lever length	76	76	76	76
brake factor	22.37	22.37	22.37	22.37
dyn. rolling radius	421	421	421	421
dyn. rolling radius	421	421	421	421
threshold torque	6.0	6.0	6.0	6.0

calculation:				
chamber pressure(rdyn min)pH at z=22,5%bar	2.1	2.1	2.1	2.1
chamber pressure(rdyn max)pH at z=22,5%bar	2.1	2.1	2.1	2.1
chamber press.(servo)pcha at pm6,5bar bar	5.5	5.5	4.6	4.6
piston force ThA at pm6,5bar N	6332	6332	4555	4555
brake force(rdyn min)T lad. at pm6,5bar N	51239	51239	36884	36884
brake force(rdyn max)T lad. at pm6,5bar N	51239	51239	36884	36884
brake force within 1 % rolling friction proportion	26.7	26.7	23.3	23.3

braking rate z laden 0.599 for rdyn min
 z = sum (TR)/PRmax 0.599 for rdyn max

Trailer may only be operated in combination with trucks/tractors with ISO 7638 supply (5 or 7 polar).

brake diagram :

maximum pressure: 8.5 bar

axle 1:

valve 1: 480 207 0.. 0 WABCO or 480 207 2.. 0
EBS relay valve

brake cylinder: Meritor 20HSCLD65

axle 2:

valve.1: 480 207 0.. 0 WABCO or 480 207 2.. 0
EBS relay valve

brake cylinder: Meritor 20HSCLD65

axle 3:

valve 1: 480 102 ... 0 WABCO
EBS trailer modulator

brake cylinder: Meritor 1624HTLD64

axle 4:

valve 1: 480 102 ... 0 WABCO
EBS trailer modulator

brake cylinder: Meritor 1624HTLD64

test type III (zIII = 0.30)	for rdyn min :	axle1	axle2	axle3	axle4
at pm 3.6 bar =>	pcha in bar :	2.8	2.8	2.6	2.6
test type III (zIII = 0.06)	for rdyn min :	axle1	axle2	axle3	axle4
at pm 1.3 bar =>	pcha in bar :	0.8	0.8	0.9	0.9

brake chamber pressure laden

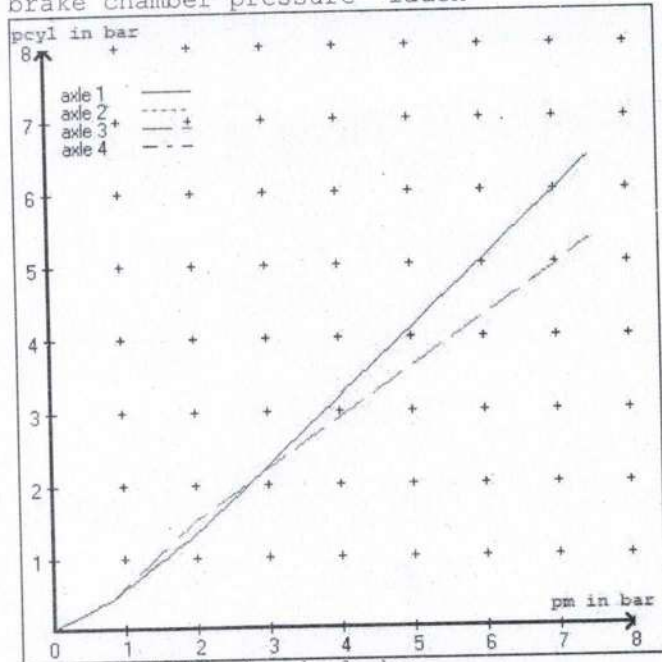

brake chamber pressure unladen

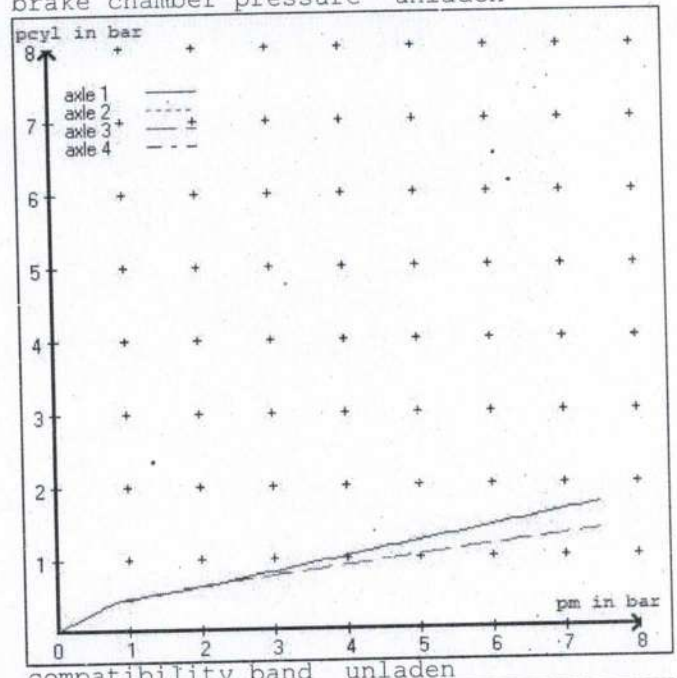

compatibility band laden

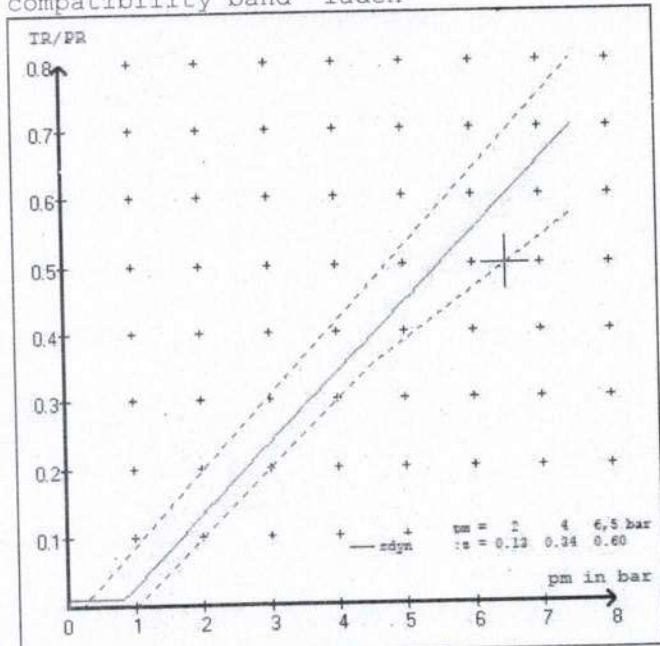

compatibility band unladen

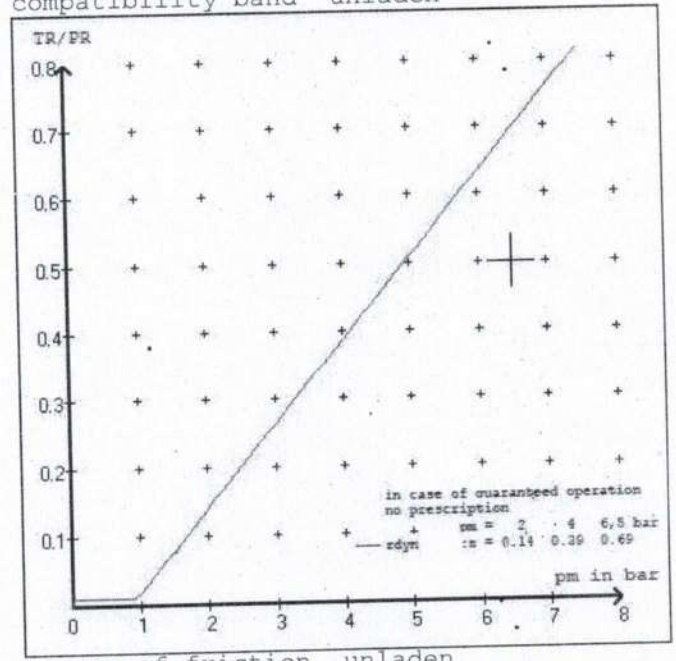

curves of friction laden

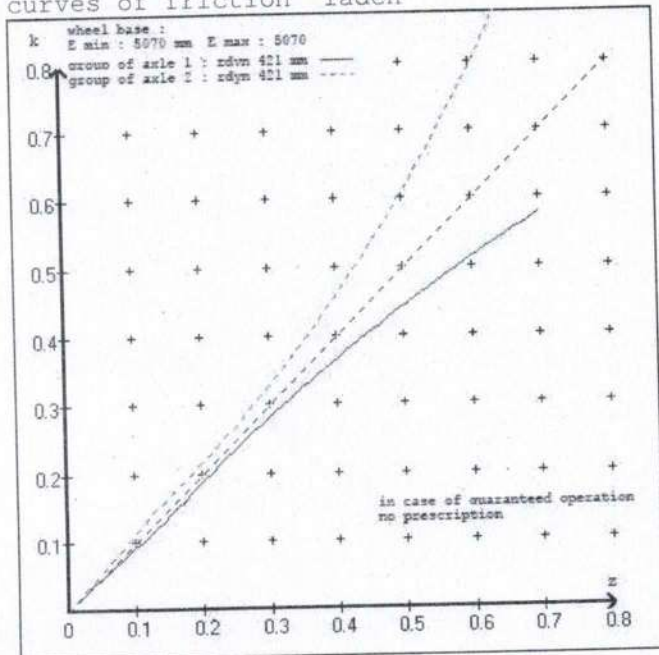

curves of friction unladen

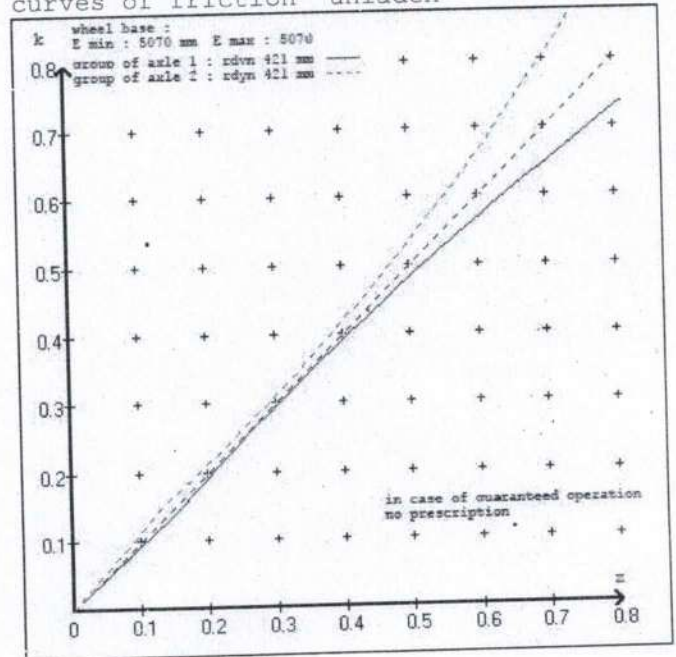

vehicle manufacturer: DOMETT
 trailer model : 4A TANKER, D1001
 trailer type : 4-axle-full-trailer

brake chamber and lever length :
 axle 1 : 2 x type/diameter 20. (Meritor) lever length 76 mm
 axle 2 : 2 x type/diameter 20. (Meritor) lever length 76 mm
 axle 3 : 2 x type/diameter T.16/24 (Meritor) lever length 76 mm
 axle 4 : 2 x type/diameter T.16/24 (Meritor) lever length 76 mm

brake diagram :

valve :
 480 207 0.. 0 WABCO EBS relay valve or 480 207 2.. 0
 480 102 ... 0 WABCO EBS trailer modulator

EBS input data

=====

vehicle manufacturer: DOMETT
 trailer model : 4A TANKER, D1001
 trailer type : 4-axle-full-trailer
 brake calculation no. : TP 2018A

tire circumference main axle : 2650 for rdyn max
 tire circumference auxiliary axle : 2650 for rdyn max

assignment pm / deceleration z: pm 0.8 bar z = 0.010
 (laden condition) 2.0 bar z = 0.134
 6.5 bar z = 0.600

control pressure pm			6,5	control pressure pm			0.8	2.0	6.5
axle	axle load unladen	bellow pr. unladen	brake pr. unladen	axle load laden.	bellow pr. laden	brake pr. laden			
1	1400	to be	1.5	7500	to be	0.4	1.3	5.5	
2	1400	entered by the vehicle manufact.	1.5	7500	entered by the vehicle manufact.	0.4	1.3	5.5	
3	1200		1.2	7500		0.4	1.5	4.6	
4	1200		1.2	7500		0.4	1.5	4.6	
5	0		0,0	0		0,0	0,0	0,0	

The unladen values indicated in the above table are values for the basic parameter set. Higher unladen axle loads and liftaxles are automatically recognized and do not require separate adjustment. The above unladen axle loads must not be fallen below.

axle 1	axle 2	axle 3	axle 4
axle load pcyl	axle load pcyl	axle load pcyl	axle load pcyl
1400	1.5	1200	1.2
1900	1.8	1700	1.5
2400	2.2	2200	1.7
2900	2.5	2700	2.0
3400	2.8	3200	2.3
3900	3.1	3700	2.5
4400	3.5	4200	2.8
4900	3.8	4700	3.1
7500	5.5	7500	4.6

data sheet to ECE vehicle type-approval certificate concerning braking equipment: according to ECE R13 annex 11

axle 1 : reference axle: Assali StefLM or LC or TMen	brake lining: FER 5200-215
test report : 361-005-16	date : 09-02-2016
axle 2 : reference axle: Assali StefLM or LC or TMen	brake lining: FER 5200-215
test report : 361-005-16	date : 09-02-2016
axle 3 : reference axle: Assali StefLM or LC or TMen	brake lining: FER 5200-215
test report : 361-005-16	date : 09-02-2016
axle 4 : reference axle: Assali StefLM or LC or TMen	brake lining: FER 5200-215
test report : 361-005-16	date : 09-02-2016

calc. verif. of residual (hot) braking force type III
(item 4.2.1 of appendix 2 to annex 11)

axle 1	(rdyn 421 mm)	T = 24.4 % Fe
axle 2	(rdyn 421 mm)	T = 24.4 % Fe
axle 3	(rdyn 421 mm)	T = 19.7 % Fe
axle 4	(rdyn 421 mm)	T = 19.7 % Fe

calculated actuator stroke in mm
(item 4.3.1.1 of appendix 2 to annex 11)

axle 1	(sp = 58 mm)	s = 37 mm
axle 2	(sp = 58 mm)	s = 37 mm
axle 3	(sp = 57 mm)	s = 37 mm
axle 4	(sp = 57 mm)	s = 37 mm

average thrust output in N at pm = 6,5 bar (however max. pcha = 7,0 bar)

axle1	ThA = 6332 N
axle2	ThA = 6332 N
axle3	ThA = 4555 N
axle4	ThA = 4555 N

calc. residual (hot) braking force in N
(item 4.3.1.4 of appendix 2 to annex 11)

axle 1	(rdyn 421 mm)	T = 49452 N
axle 2	(rdyn 421 mm)	T = 49452 N
axle 3	(rdyn 421 mm)	T = 35608 N
axle 4	(rdyn 421 mm)	T = 35608 N

	basic test	type III
	of subject	(calculated)
	trailer (E)	residual
braking rate of the vehicle		(hot)braking
(item 4.3.2 to appendix 2 to annex 11)	0.60	0.58

required braking rate	>= 0,4 and
(items 1.5.3 and 1.7.2 to annex 11)	>= 0,6*E (0.36)

axle 1	(rdyn 421 mm)	T = 49452 N
axle 2	(rdyn 421 mm)	T = 49452 N
axle 3	(rdyn 421 mm)	T = 35608 N
axle 4	(rdyn 421 mm)	T = 35608 N

	basic test	type III
	of subject	(calculated)
	trailer (E)	residual
braking rate of the vehicle		(hot)braking
(item 4.3.2 to appendix 2 to annex 11)	0.60	0.58

required braking rate	>= 0,4 and
(items 1.5.3 and 1.7.2 to annex 11)	>= 0,6*E (0.36)

spring parking brake

	axle 3	axle 4
no of TRISTOP-actuators per axle line KDZ	2	2
TRISTOP-actuator type	T.16/24	T.16/24
lever length	76	76
stat. tyre radius	401	401
at a stroke of	30	30
min. force of spring brake	7605	7605
sp.brake chamber no Meritor.....	4	4
release pressure	4.8	4.8

calculation:

ratio until road	4.2397	4.2397
$iFb = lBh * \eta * C * rBt / (rBn * rstat)$		
for rstat in mm	401	401
brake force of spring br. Tf in N	63816	63816
$Tf = (TFZ * KDZ - 2 * Co / lBh) * iFb$		
braking rate	0.444	
zf = sum (Tf) / P + 0,01		

Test of the frictional connection required by the parking brake

minimum wheelbase/minimum supporting width min Ef necessary to fulfil the regulations

$$\min Ef = E * (1 - PR/P + zferf * h/E) / (1 - zferf / (fzul * nf/ng))$$

$$\min Ef = 3628 \text{ mm for } E = 5070 \text{ mm}$$

$$\min Ef = 3628 \text{ mm for } E = 5070 \text{ mm}$$

min Ef = minimum distance between front axle(s) (trailer) or support (semitraile) and the rear axle(s) (resultant of the bogie)

E = wheel base

fzul = 0.80 maximum permissible frictional connection required

zferf = 0.18 maximum required braking ratio of the parking brake

h = 1538 mm height of center of gravity - laden

PR = 15000 kg maximum bogie mass - laden

P = 30000 kg maximum total mass - laden

nf = 2 no. of axle(s) with TRISTOP spring brake actuators

ng = 2 no. of bogie axle(s)

axle manufacturer
 type of brake
 type of axle

axle 1 + 2 + 3 + 4
 Assali Stefen
 K
 LM or LC or TM
 361-005-16

test report of characteristic value

adm. stat. axle load
 tested axle load
 max. adm. tyre radius
 adm. cam. torque (6,5 bar)
 lining area per brake
 no. of brake cylinder
 brakefactor (SB) Bf
 brakefactor (PB) Bf
 threshold torque (Co,dec)

Pstat in kg 11000
 Pe in kg 10200
 Rezul in mm 999
 Czul in Nm 940
 AB in cm² 304
 - 2
 - 22.37
 - 22.37
 Mo in Nm 6

date
 brake lining
 cam torque
 brake force
 stroke
 tested tyre radius
 tested lever length
 threshold torque (Co,e)

09-02-2016
 FER 5200-215
 Ce in Nm 638
 TeIII in daN 5366
 seIII in mm 37
 Re in mm 518
 le in mm 76
 in Nm 6

reference values

reference values for z = 50% for max rdyn: 421 mm

	pz [bar]	T [N]	T [N]
axle 1	1.0	5394	
	5.5	42770	
axle 2	1.0	5394	
	5.5	42770	
axle 3	1.0		4794
	4.6		30788
axle 4	1.0		4794
	4.6		30788

VIN - no.:

	Axle(s) / Achse(n)				
brake cylinder type (service / parking) Bremszylinder Typ (Betrieb / Fest)	20./	20./	T.16/24	T.16/24	/
Maximum stroke smax = ...mm maximaler Hub smax =mm	65	65	64	64	
Lever length =mm Hebellänge =mm	76	76	76	76	



reference values for $z = 0.5$

Angabe der Referenzwerte für $z = 0.5$

brake calculation no: TP 2018A date 20.03.2018

Bremsberechnung Nr: TP 2018A vom 20.03.2018

for max rdyn: 421 mm

für max rdyn: 421 mm

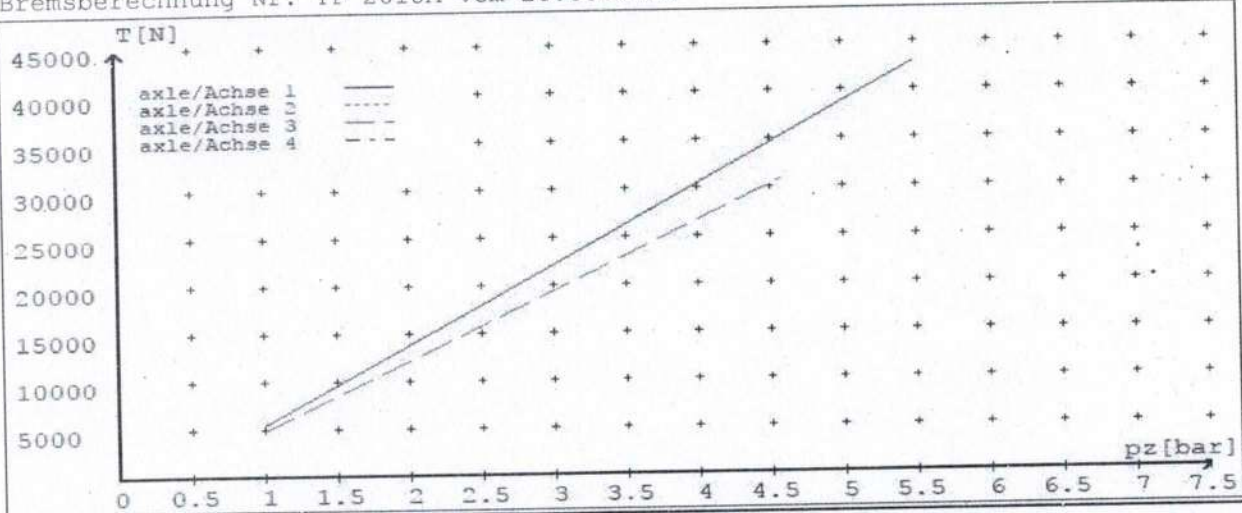

	Axle(s) / Achse(n)				
brake cylinder type (service / parking) Bremszylinder Typ (Betrieb / Fest)	20./	20./	T.16/24	T.16/24	/
Maximum stroke $s_{max} = \dots$ mm maximaler Hub $s_{max} = \dots$ mm	65	65	64	64	
Lever length = \dots mm Hebellänge = \dots mm	76	76	76	76	

GOUGH**Transpecs**

**HEAVY VEHICLE BRAKE RULE
32015/4 WORKSHEET
PROCEDURE DOCUMENTATION SHEET- (PDS)
&
CONFIRMATION OF COMPLIANCE**

CERTIFICATE NO:

LC180417

CUSTOMER NAME:

DOMETT TRAILERS

CUSTOMER ORDER NO:

5311

DATE RECEIVED:

16/03/2018

VEHICLE TYPE:

FULL TANKER

VIN / CHASSIS NO:

7A9D10019J1023720

BRIEF SPECIFICATION AS CERTIFIED TO SCHEDULE 5

BRAKE VALVES:

MAKE

TYPE

PRIMARY RELAY:

WABCO

480 102 064 0

SECONDARY RELAY:

WABCO

480 207 001 0

SPRING BRAKE RELAY:

SEALCO

110701

PARK BRAKE VALVE:

SEALCO

17600B

LOCKED RATIO:

MAKE:

SETTING:

OTHER VALVES

OTHER VALVES

MAKE:

TYPE

SETTING

MAKE:

TYPE

SETTING

MAKE:

TYPE

SETTING

MAKE:

TYPE

SETTING

BRAKE CHAMBERS

	FRONT	REAR	5TH.
MAKE:	HALDEX	BERTOCCO	0
SIZE:	20, 125-200-001	1624	0
STROKE: MM	62mm	57mm	0
SLACK LENGTH: MM	DISC, 76mm	DISC, 76mm	0

BRAKE CALIPERS

BRAKE CALIPERS:

HALDEX

FRICTION MATERIAL:

OEM

Aftermarket

LINING BRAND

LINING BRAND

FRONT

REAR

MAT 5200-215

MAT 5200-215

OTHERS

TYRES:

FRONT

REAR

265/70R 19.5

265/70R 19.5

COMMENTS

EBS, SPECIAL CONDITIONS APPLY. SEE INSTRUCTIONS ON LT400 #

0

NOTES:

PACKING SLIP NO. _____ PROCESS TIME _____

CONFIRMATION OF COMPLIANCE

I CONFIRM THAT THE VEHICLE IDENTIFIED IN PAGES 1 AND 2 OF THIS CONFIRMATION OF COMPLIANCE COMPLIES WITH ALL RELEVANT REQUIREMENTS OF THE CURRENT NEW ZEALAND HEAVY VEHICLE BRAKE RULE 32015/4, SCHEDULE 5.

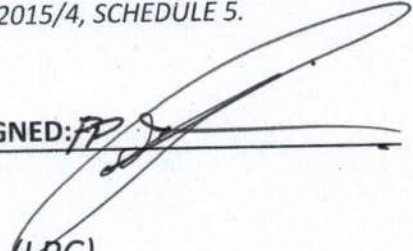
DATE: 30/05/2018 SIGNED: 

NAME & ID: LANCE CAWTE (LPC)

PHONE (BUS): 09 980 7300 FAX (BUS): 03 3083277

POSTAL ADDRESS: TRANSPORT SPECIALTIES LTD
PO BOX 98-971,
MANUKAU CITY,
AUCKLAND 2241

POSITION: Brake certifier HVEK

I CONFIRM THE BRAKE SYSTEM OF THE VEHICLE IDENTIFIED IN PAGE 1 OF THIS STATEMENT OF COMPLIANCE AS MODIFIED BY MYSELF, CONTINUES TO COMPLY WITH ALL THE RELEVANT REQUIREMENTS OF THE CURRENT NEW ZEALAND HEAVY BRAKE RULE 32015/4 SCHEDULE 5.

DATE: _____ SIGNED: _____

NAME: _____

CERTIFIERS ID: _____ POSITION: _____

PHONE (BUS): _____ FAX (BUS): _____

COMMENTS: _____

